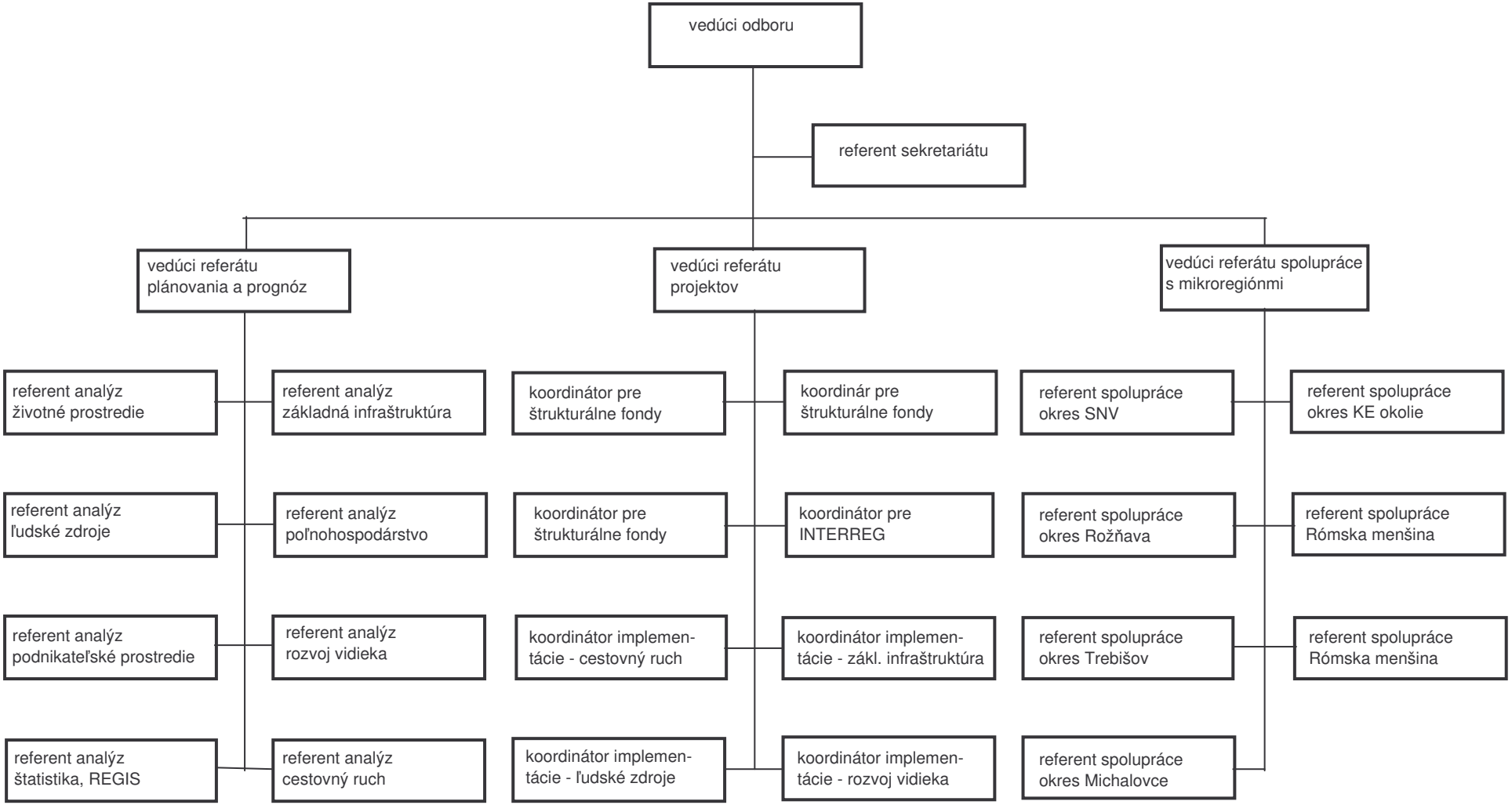ODBOR REGIONÁLNEHO ROZVOJA